# THANKSGIVING MENU

From the kitchens of SUNSET FOODS

Prepared Fresh In-Store From Scratch

COMPLETE DINNERS

# THANKSGIVING

## A Complete, Expertly Carved TURKEY DINNER

Ready to Heat, Brown and Serve
Serves 6-8 and Includes:

**Fresh Pennsylvania Family Farms Antibiotic-Free Turkey**

*Includes Natural Turkey Stock*

Gluten Free - No Added Nitrates - Vegetarian-Fed
Includes Reheating Instructions

• Trimmings •

**Thick Turkey Gravy** (24 oz)

**Green Bean Casserole** (3 lbs)

**Traditional Sage Stuffing** (3 lbs)

**All-Natural Yukon Gold Mashed Potatoes** (3 lbs)

**Fresh Cranberry Sauce** (16 oz)

**Par-baked Dinner Rolls** (dozen)

$199.99

## A Complete, Spiral-Sliced HAM DINNER

Ready to Heat and Serve
Serves 6-8 and Includes:

**Michigan-Raised Half Bone-In, Spiral-Sliced, Fire-Glazed Ham** (7-9 lbs)

Moist and Tender with a Signature Spice and Sugar Glaze

Made with No Artificial Coloring or MSG
Includes Reheating Instructions

• Trimmings •

**Green Bean Casserole** (3 lbs)

**Traditional Sage Stuffing** (3 lbs)

**All-Natural Yukon Gold Mashed Potatoes** (3 lbs)

**Fresh Cranberry Sauce** (16 oz)

**Par-baked Dinner Rolls** (dozen)

$139.99

*Please Note: You may add à la carte items to your order, however we cannot make substitutions.*

Prices subject to change without notice. Effective 10/2026.
Place order online at entertaining.sunsetfoods.com.

## CRANBERRIES

**Fresh Cranberry Sauce** ..... $8.99 lb

**Cranberry Chutney** ..... $11.99 lb

## TRIMMINGS

*We recommend 1/4 to 1/2 lb per person.*

**All-Natural Yukon Gold Mashed Potatoes** ..... $7.99 lb

**Candied Sweet Potatoes** ..... $9.99 lb

**Roasted Sweet Potatoes** ..... $8.99 lb

**Mashed Sweet Potato** ..... $8.99 lb

**Traditional Sage Stuffing** ..... $9.99 lb

**Sunset's Homemade Kishke**..... $13.99 lb

**Sunset s Kishke Muffins (v)**..... $13.99 lb

**Green Beans Almondine** ..... $11.99 lb

**Roasted Cauliflower** ..... $11.49 lb

**Grilled Seasonal Vegetables** ..... $12.99 lb

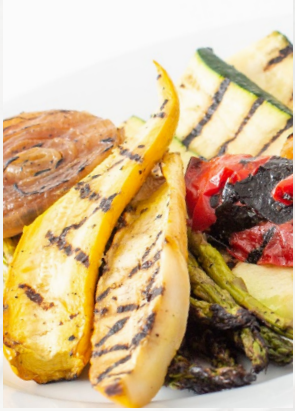

ORDER ONLINE:
entertaining.sunsetfoods.com

Scan Here

Dr. L
**Riesling**
*Germany*

Dr. L Riesling is an excellent and affordable wine. It features off-dry sweetness, bright fruit notes, and a crisp, refreshing acidity.

Prices subject to change without notice. Effective 10/2026.
Place order online at entertaining.sunsetfoods.com.

# FRUIT AND VEGETABLE TRAYS

Get your gathering off to a healthy start with a fruit or vegetable tray from Sunset. Whether you choose our Produce Department's traditional selections or one of our Deli's more elaborate offerings, your guests are sure to appreciate the freshness and quality of what you're serving.

## Elegant Deli Fruit Tray

Sunset's Deli fruit trays are made using a gourmet selection of fresh, seasonal, and hand-cut fruit. Selection varies, but they may include fresh berries, pineapple, melon, kiwi, and grapes.

**Small** *(serves 10-15)* ..... **$49.99**

**Medium** *(serves 15-25)* ..... **$64.99**

**Large** *(serves 25-35)* ..... **$79.99**

Produce Department's
## Mixed Berry Tray

A fresh assortment of strawberries, blueberries, raspberries, and blackberries.

**Small** *(serves 15-20)* ..... **$42.99**

Produce Department's
## Traditional Fruit Tray

Sunset's Produce Department carefully chooses the freshest seasonal produce for this traditional and popular party favorite, which features a choice selection of cubed cantaloupe, honeydew, watermelon, pineapple, strawberries, and grapes.

**Small** *(serves 10-15)* ..... **$34.99**

**Medium** *(serves 15-25)* ..... **$44.99**

**Large** *(serves 25-40)* ..... **$64.99**

## Crudités (Gourmet Vegetables)

Sunset's Deli crudités are as wonderful to look at as they are to eat. They feature a delicious selection of squash, asparagus, peppers, carrot sticks, broccoli florets, and cauliettes elegantly arranged and served with your choice of spinach or ranch.

**Small** *(serves 10-15)* ..... **$49.99**

**Large** *(serves 25-35)* ..... **$79.99**

Produce Department's
## Traditional Vegetable Tray

We carefully choose the freshest seasonal produce for this popular party favorite. The assortment includes grape tomatoes, carrot and celery sticks, cauliflower and broccoli florets, cucumber slices, and your choice of spinach parmesan, ranch, or dill dip.

**Small** *(serves 10-15)* ..... **$34.99**

**Medium** *(serves 15-25)* ..... **$44.99**

**Large** *(serves 25-40)* ..... **$64.99**

ORDER ONLINE:
entertaining.sunsetfoods.com

Scan Here

Prices subject to change without notice. Effective 10/2026.
Place order online at entertaining.sunsetfoods.com.

# DINNER

**Sunset's Fully Cooked and Carved Turkey**
Just heat, brown, and serve. An expertly crafted sous-vide prepared turkey, that has been perfectly carved. Turkeys are vegetarian-fed and never contain added antibiotics or growth promotants. Includes Natural Gravy. Reheating instructions included.

**Half ..... $69.99 ea** *(serves 3-4)*
**Whole ... $129.99 ea** *(serves 8-10)*

**Roasted Turkey Breast ..... $16.99 lb**
Carved off the bone. Includes natural gravy.
*We recommend 1/3 to 1/2 lb per person.*

**Roasted Turkey Thighs ..... $9.99 lb**
Approximately 1 piece per pound

**Roasted Turkey Drumsticks ..... $9.99 lb**
Approximately 1 piece per pound

**Spiral Sliced, Fire-Glazed Ham ..... $13.99 lb**
*We recommend 1/3 to 1/2 lb per person.*

**Thick Turkey Gravy**
**Small (16 oz) ... $6.99 ea  Large (24 oz) ... $9.99 ea**

# FISH DEPARTMENT SHRIMP TRAY

**Shrimp Platter**
This artfully arranged platter features freshly steamed, wild-caught shrimp garnished with leaf lettuce and served with Sunset's cocktail sauce and fresh lemon.

**Small** *(40 count - serves 6-8)*..... **$59.98**
**Medium** *(60 count - serves 10-12)*..... **$84.98**
**Large** *(80 count - serves 12-14)*..... **$109.98**
**Extra Large** *(100 count - serves 14-16)* ... **$134.98**

## Wondering what to pour for dinner?

King Estate
**Inscription**
**Pinot Noir**
*Oregon*

This is a big, bold Pinot Noir that opens with bright, uplifting aromatics of raspberry, cranberry, marionberry and some leather, orange zest, rose and caramel. Pairs well with a range of dishes, including roast turkey.

# ORDER ONLINE
**entertaining.sunsetfoods.com**

Scan Here

Prices subject to change without notice. Effective 10/2026.
Place order online at entertaining.sunsetfoods.com.

# SUNSET BAKERY PIES

*Our pies are 9 inches and serve 8 people.*

**Sunset's Old-Fashioned Pumpkin Pie** ..... $13.99
A delicious blend of pumpkin and spices combine to make this traditional autumn favorite.

**Allegretti's Deep Dish Pumpkin Pie** ..... $15.99
This mildly spiced pie has a flaky crust and is made for Sunset by Allegretti's Bakery in Norridge, IL.

**Allegretti's Pumpkin Cheese Pie** ..... $16.99
This decadent pie combines traditional pumpkin custard with a luxurious and sweet cream cheese filling.

**Sunset's Signature Pecan Pie** ..... $16.99
A traditional pecan pie loaded with plump pecan halves.

**Sunset's Signature Chocolate Pecan Pie**.... $17.99
Traditional pecan pie loaded with plump pecan halves and Callebaut dark chocolate drizzled on top.

**Sunset's Signature 8 Inch Pies** ..... $9.99
These pies are bursting with juicy fruit. Choose from apple, cherry, blueberry, peach, and Dutch apple.

**Elegant Farmer 8 Inch Pies**

Original Apple ..... $23.99

Caramel Apple ..... $26.99

# FLORAL

**Order Your Floral Centerpiece Today!**

Dazzling centerpieces to transform your Thanksgiving table! Offering a variety of standard & custom designs.

Santa Margherita
**Prosecco DOCG**
*Italy*

A premium, vibrant Italian sparkling wine boasting crisp acidity, fine bubbles, and delicate notes of fresh pineapple and peach.

Prices subject to change without notice. Effective 10/2026.
Place order online at entertaining.sunsetfoods.com.

# SUNSET BAKERY

**Cornbread** *(8x8 pan)* ..... $5.99 ea

**Lowfat Cornbread** *(8x8 pan)* ..... $5.99 ea

**Pumpkin Cake** *(8x8 pan)* ..... $5.99 ea

With Cream Cheese Icing.

**Pumpkin Bars** ..... $3.69 ea

**Pecan Bars** ..... $3.69 ea

**Gourmet Cookie Tray**

An assortment of delicious gourmet cookies.

30 ct tray ..... $29.99 ea

60 ct tray ..... $57.99 ea

90 ct tray ..... $79.99 ea

**Cherry Slice...** ..... $2.49 ea

**Apple Slice** ..... $2.49 ea

# BAKERY ROLLS

**Traditional Dinner Rolls** ..... $4.80/12 ct pkg

**Wheat Dinner Rolls** ..... $6.00/12 ct pkg

**Brioche Dinner Rolls** ..... $7.99/12 ct pkg

## ORDER ONLINE:

entertaining.sunsetfoods.com

Scan Here

Prices subject to change without notice. Effective 10/2026.
Place order online at entertaining.sunsetfoods.com.

*Ready to Order?*

**SCAN QR CODE**
**OR VISIT US AT**
**entertaining.sunsetfoods.com**
To Find More Great Offerings

*Scan Here*

SUNSET FOODS